

LOT SKETCH

LEGAL DESCRIPTION

LOT 40, IN WESTWOOD KNOLLS AT BLACKTHORN, SECTION ONE SUBDIVISION, BEING A PART OF THE EAST HALF OF THE NORTHWEST QUARTER OF SECTION 18, TOWNSHIP 38 NORTH, RANGE 2 EAST, GERMAN TOWNSHIP, AS RECORDED UNDER INSTRUMENT NUMBER 0323149, IN THE OFFICE OF RECORDER OF ST. JOSEPH COUNTY, INDIANA.

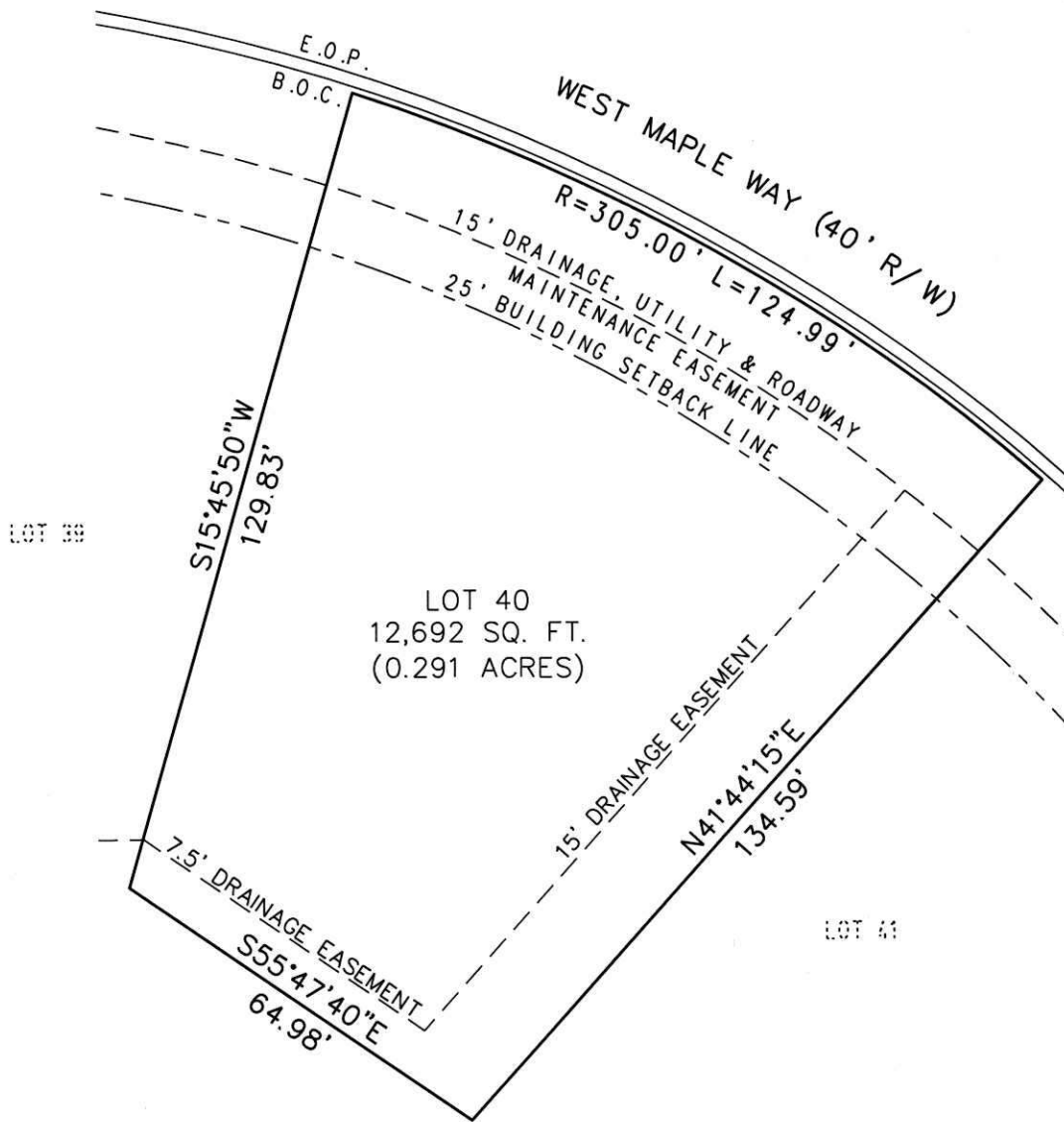

LEGEND

E.O.P. EDGE OF PAVEMENT
B.O.C. BACK OF CURB

LOT SKETCH FOR
WESTWOOD KNOLLS AT
BLACKTHORN, SECTION ONE

ABONMARCHE CONSULTANTS, L.L.C.

750 Lincoln Way East 341 Airport N. Office Park 6330 E. 75th St., Suite 178
South Bend, Indiana 46601 Fort Wayne, Indiana 46825 Indianapolis, Indiana 46250
(574) 232-8700 (260) 497-8823 (317) 578-0800
FAX: (574) 251-4440 FAX: (260) 497-8555 FAX: (317) 578-0802

DATE: 05/6/03

SCALE: 1"=30'

ENGINEERING / LAND SURVEYING / PLANNING / CONSTRUCTION SERVICES

JOB NO. M2-0184-40