

# LOT SKETCH

## LEGAL DESCRIPTION

LOT 27, IN WESTWOOD KNOLLS AT BLACKTHORN, SECTION ONE SUBDIVISION, BEING A PART OF THE EAST HALF OF THE NORTHWEST QUARTER OF SECTION 18, TOWNSHIP 38 NORTH, RANGE 2 EAST, GERMAN TOWNSHIP, AS RECORDED UNDER INSTRUMENT NUMBER 0323149, IN THE OFFICE OF RECORDER OF ST. JOSEPH COUNTY, INDIANA.

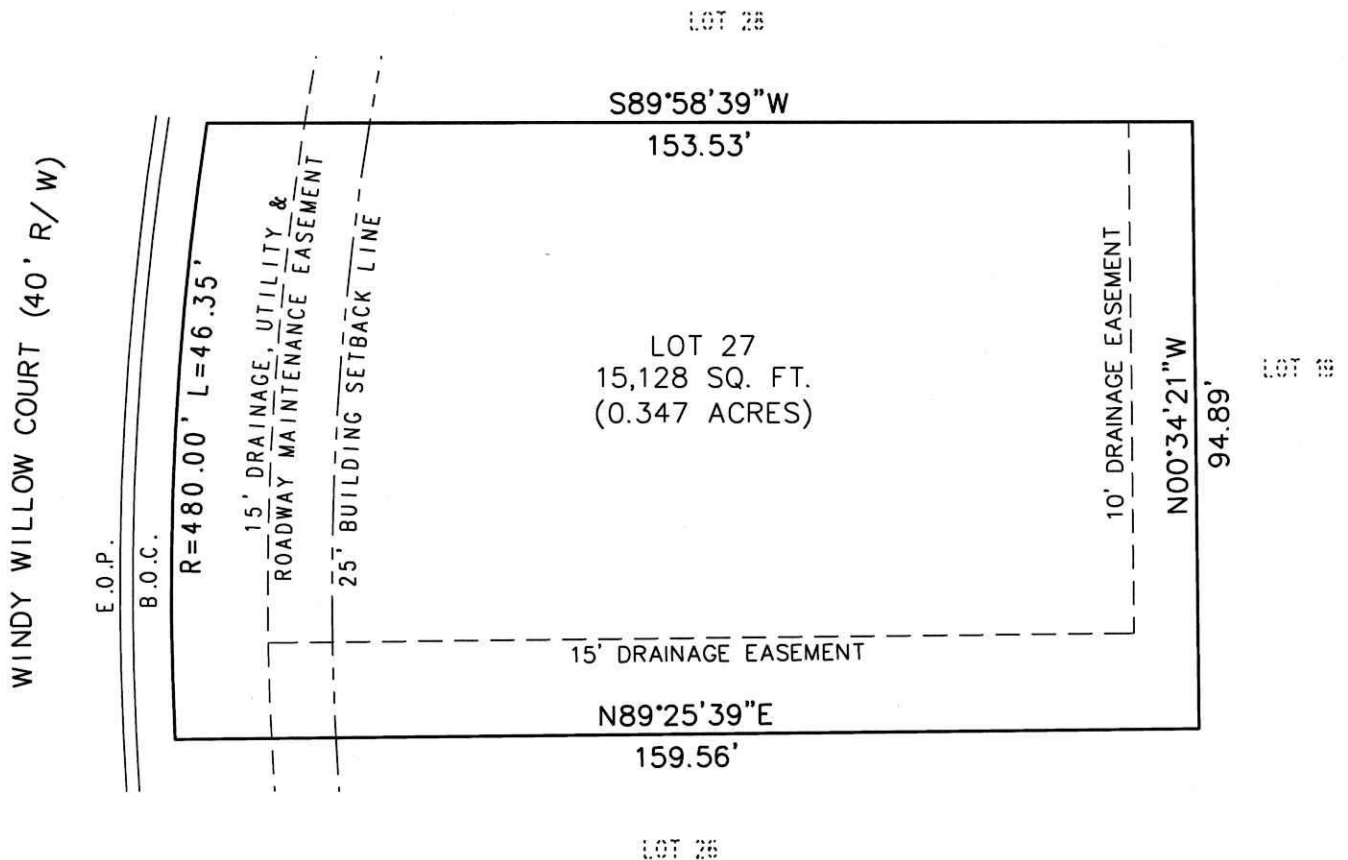

### LEGEND

- E.O.P.      EDGE OF PAVEMENT
- B.O.C.      BACK OF CURB

LOT SKETCH FOR  
WESTWOOD KNOLLS AT  
BLACKTHORN, SECTION ONE

### ABONMARCHE CONSULTANTS, L.L.C.

|  |  |   |
|--|--|---|
| 750 Lincoln Way East<br>South Bend, Indiana 46601<br>(574) 232-8700<br>FAX: (574) 251-4440 | 341 Airport N. Office Park<br>Fort Wayne, Indiana 46825<br>(260) 497-8823<br>FAX: (260) 497-8555 | 6330 E. 75th St., Suite 178<br>Indianapolis, Indiana 46250<br>(317) 578-0800<br>FAX: (317) 578-0802 |
|--|--|---|

DATE: 05/5/03

SCALE: 1"=30'

ENGINEERING / LAND SURVEYING / PLANNING / CONSTRUCTION SERVICES

JOB NO. M2-0184-27