

LOT SKETCH

LEGAL DESCRIPTION

LOT 22, IN WESTWOOD KNOLLS AT BLACKTHORN, SECTION ONE SUBDIVISION, BEING A PART OF THE EAST HALF OF THE NORTHWEST QUARTER OF SECTION 18, TOWNSHIP 38 NORTH, RANGE 2 EAST, GERMAN TOWNSHIP, AS RECORDED UNDER INSTRUMENT NUMBER 0323149, IN THE OFFICE OF RECORDER OF ST. JOSEPH COUNTY, INDIANA.

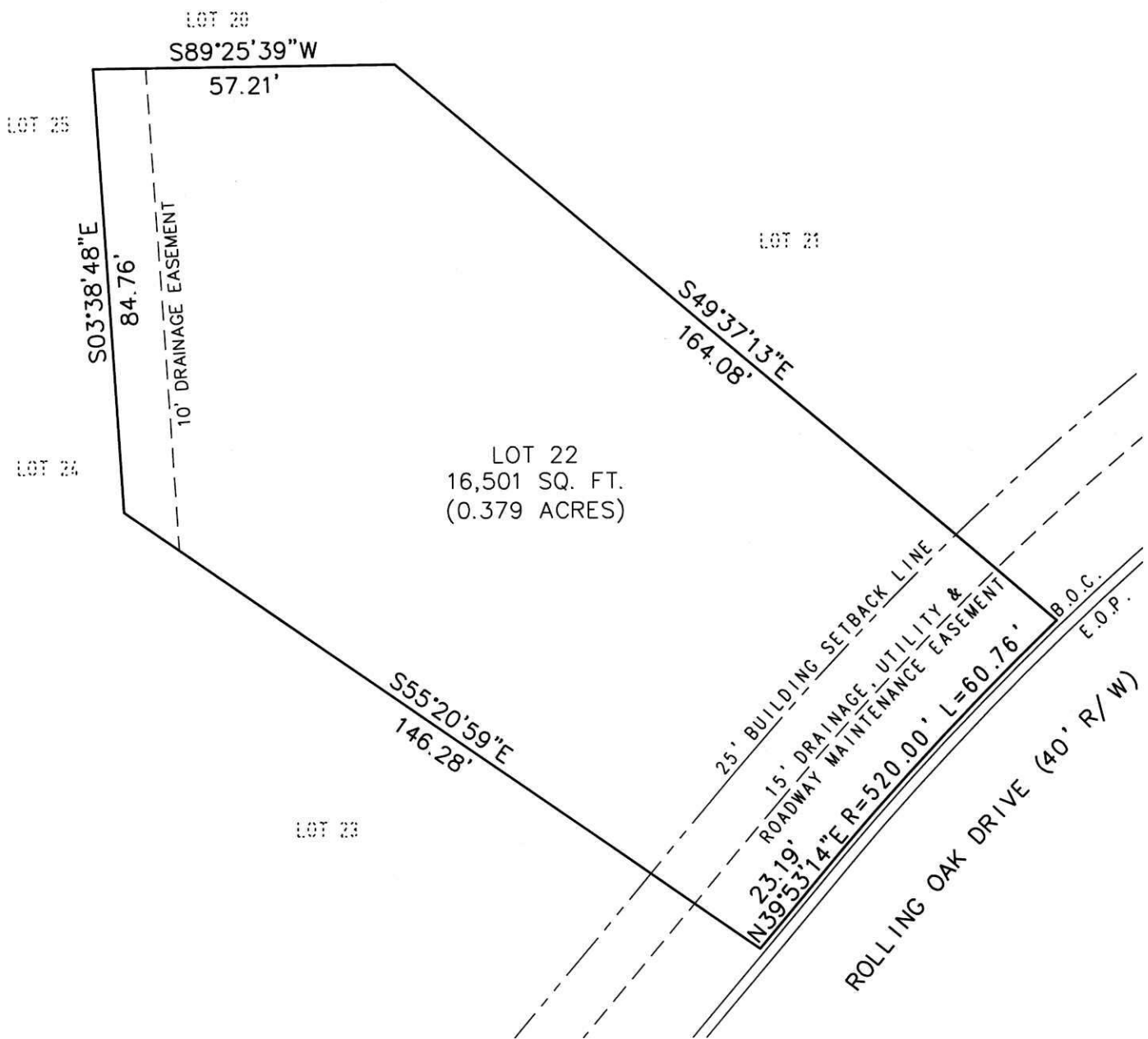

LEGEND

E.O.P. EDGE OF PAVEMENT
 B.O.C. BACK OF CURB

LOT SKETCH FOR
 WESTWOOD KNOLLS AT
 BLACKTHORN, SECTION ONE

ABONMARCHE CONSULTANTS, L.L.C.

750 Lincoln Way East South Bend, Indiana 46601 (574) 232-8700 FAX: (574) 251-4440	341 Airport N. Office Park Fort Wayne, Indiana 46825 (260) 497-8823 FAX: (260) 497-8555	6330 E. 75th St., Suite 178 Indianapolis, Indiana 46250 (317) 578-0800 FAX: (317) 578-0802
--	--	---

DATE: 05/5/03

SCALE: 1"=30'

ENGINEERING / LAND SURVEYING / PLANNING / CONSTRUCTION SERVICES

JOB NO. M2-0184-22