

# WINTERGREEN MEADOWS LOT 16

SURVEY ORDERED BY: COOREMAN REAL ESTATE GROUP, INC  
 SURVEY DATED: 11-16-2007  
 PROJECT NO.: 070114

**LEGAL DESCRIPTION**

PART OF THE SOUTHWEST QUARTER OF SECTION 35, T.38 N., R.1 W. TOWN OF  
 NEW CARLISLE, OLIVE TOWNSHIP, ST. JOSEPH COUNTY, INDIANA

LOT 16, WINTERGREEN MEADOWS MAJOR SUBDIVISION SECTION 1.

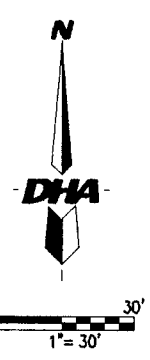
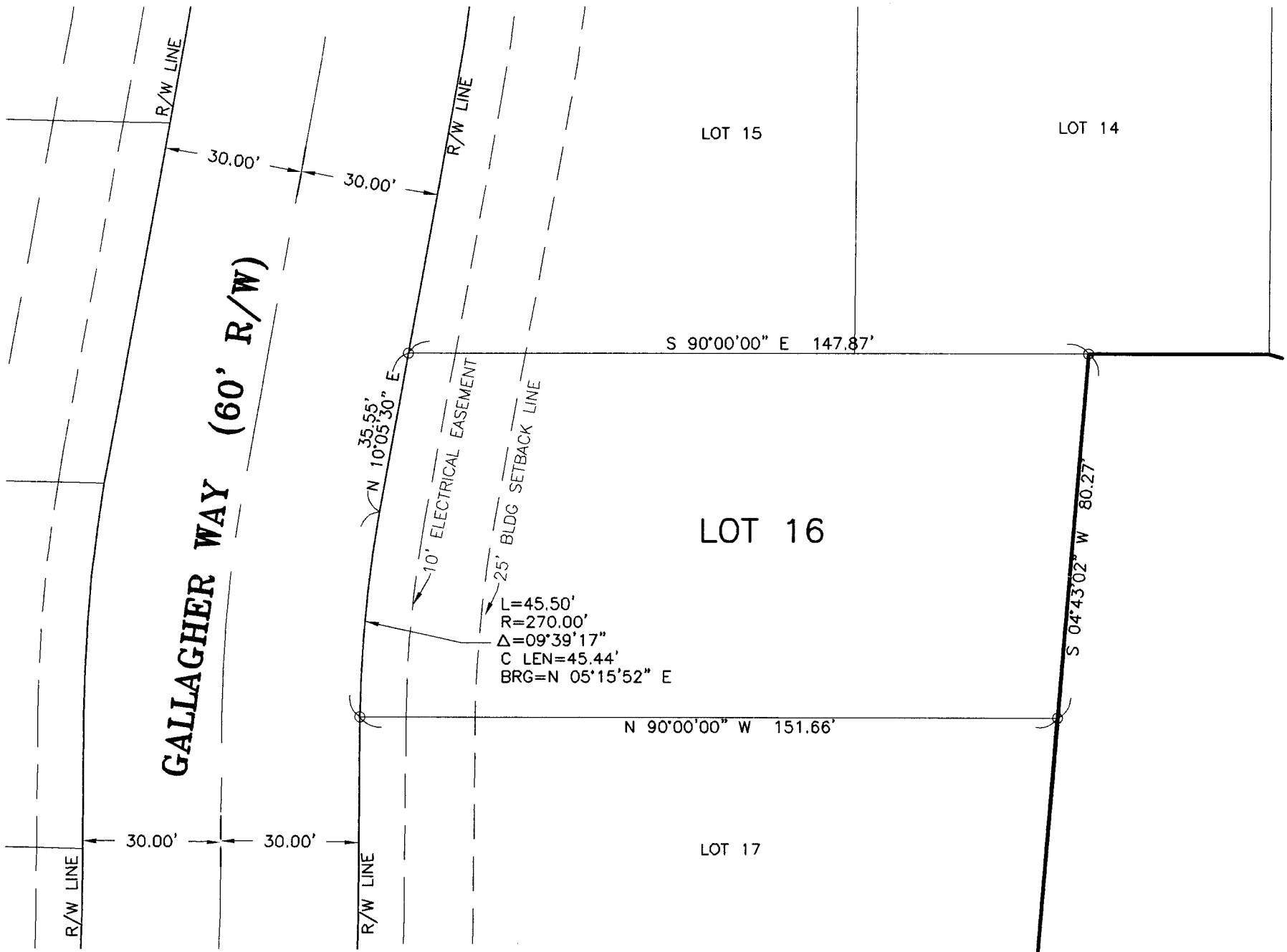

- LEGEND**
- FOUND IRON PIPE
  - SET IRON PIPE W/CAP
  - SET WOOD HUB

**Danch, Harner & Associates, Inc.**



Land Surveyors • Professional Engineers  
 Landscape Architects • Land Planners

Office: (574)234-4003 / (800)594-4003 • Fax: (574)234-4119  
 1543 COMMERCE DRIVE • South Bend, IN 46628

