

LOT 33
 NEW PRAIRIE KNOLLS
 SECTION ONE
 OLIVE TWP., ST. JOSEPH CO.
 INDIANA

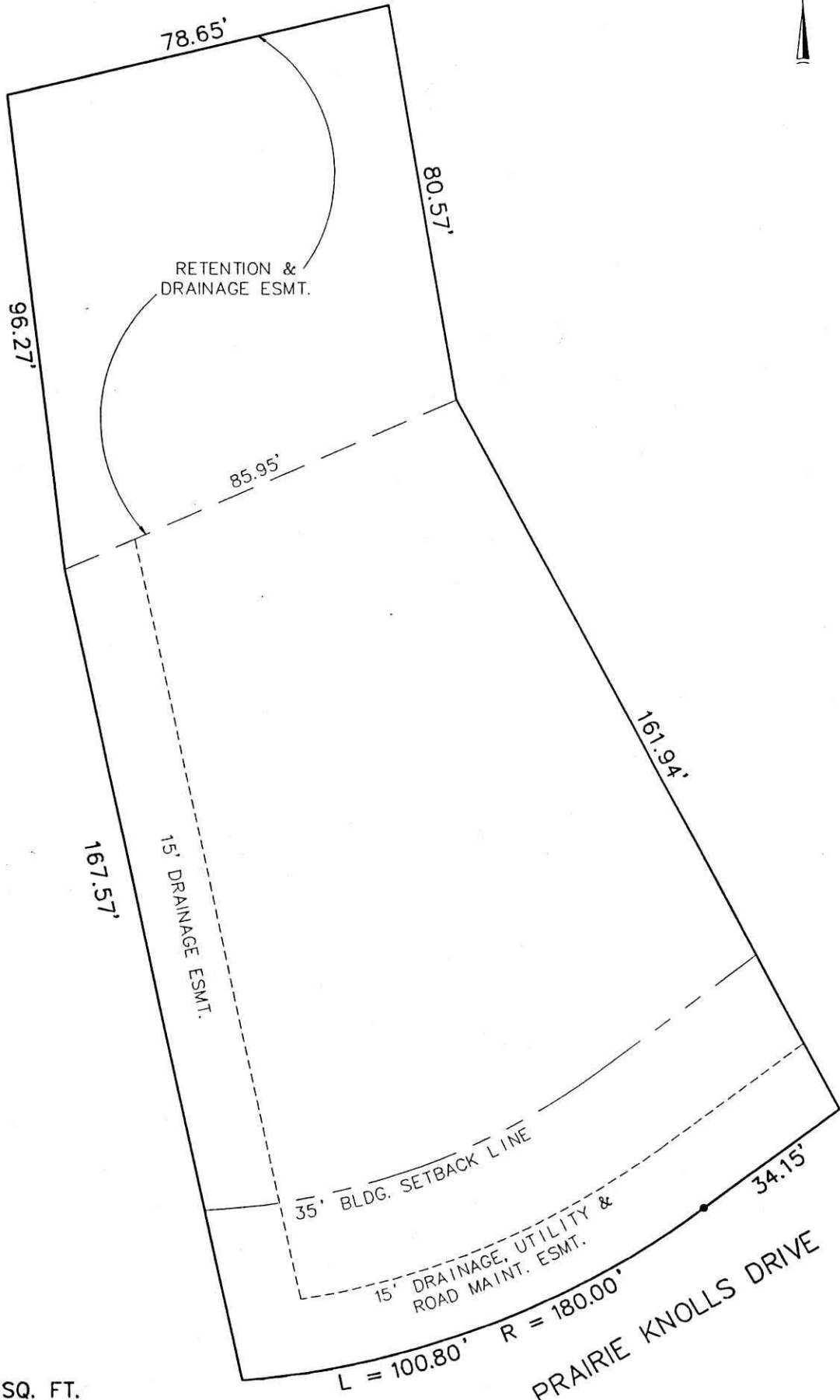

18,715 SQ. FT.
 (EX. RET. & DRAIN. ESMT.)

PRAIRIE KNOLLS DRIVE

DRAWING FOR		ABONMARCHE CONSULTANTS, INC.	
PREPARED FOR:		1711 E. McKinley Avenue Mishawaka, Indiana 46545 219-255-8700 FAX: 219-255-8837	95 West Main Street Benton Harbor, Michigan 616-927-2295 FAX: 616-927-4639
STAKED ON:		ARCHITECTS / ENGINEERS	LAND SURVEYORS / CONSTRUCTION MANAGEMENT
DRAWN BY: TLJ	DATE:	FIELD BOOK:	DESIGNATED FLOOD ZONE:
CHECKED BY:	SCALE: 1" = 30'	SEC. 3-T37N-R1W	COMM. PANEL NO:

JOB NO. 95274033